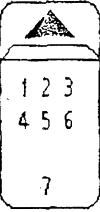

STATE OF CALIFORNIA
TRAFFIC COLLISION CODING
CHP 555 CARS Page2 (Rev. 1-03) OPI 061

DATE OF COLLISION (MO. DAY YEAR) 3/26/2005	TIME(2400) 1135	NCIC # 3000	OFFICER I.D. 5361	NUMBER 05-056677
---	--------------------	----------------	----------------------	---------------------

PROPERTY DAMAGE	OWNER	OWNER ADDRESS	NOTIFIED <input type="checkbox"/> YES <input type="checkbox"/> NO
	DESCRIPTION OF DAMAGE		

SEATING POSITION 	OCCUPANTS A - NONE IN VEHICLE B - UNKNOWN C - LAP BELT USED D - LAP BELT NOT USED E - SHOULDER HARNESS USED F - SHOULDER HARNESS NOT USED G - LAP/SHOULDER HARNESS USED H - LAP/SHOULDER HARNESS NOT USED J - PASSIVE RESTRAINT USED K - PASSIVE RESTRAINT NOT USED	SAFETY EQUIPMENT L - AIR BAG DEPLOYED M - AIR BAG NOT DEPLOYED N - OTHER P - NOT REQUIRED CHILD RESTRAINT O - IN VEHICLE USED R - IN VEHICLE NOT USED S - IN VEHICLE USE UNKNOWN T - IN VEHICLE IMPROPER USE U - NONE IN VEHICLE	M/C BICYCLE - HELMET DRIVER PASSENGER V - NO X - NO W - YES Y - YES EJECTED FROM VEHICLE 0 - NOT EJECTED 1 - FULLY EJECTED 2 - PARTIALLY EJECTED 3 - UNKNOWN	INATTENTION CODES A - CELL PHONE HANDHELD B - CELL PHONE HANDSFREE C - ELECTRONIC EQUIPMENT D - RADIO / CD E - SMOKING F - EATING G - CHILDREN H - ANIMALS I - PERSONNEL HYGIENE J - READING K - OTHER
	1 - DRIVER 2 TO 6 - PASSENGERS 7 - STA. WGN REAR 8 - RR. OCC TRK. OR VAN 9 - POSITION UNKNOWN 0 - OTHER			

ITEMS MARKED BELOW FOLLOWED BY AN ASTERISK (*) SHOULD BE EXPLAINED IN THE NARRATIVE.

PRIMARY COLLISION FACTOR LIST NUMBER (#) OF PARTY AT FAULT	TRAFFIC CONTROL DEVICES	1 2 3			SPECIAL INFORMATION	1 2 3			MOVEMENT PRECEDING COLLISION
1 A VC SECTION VIOLATED: CITED <input type="checkbox"/> YES <input checked="" type="checkbox"/> NO 21453(A)	A CONTROLS FUNCTIONING				A HAZARDOUS MATERIAL				A STOPPED
B OTHER IMPROPER DRIVING*	B CONTROLS NOT FUNCTIONING*				B CELL PHONE HANDHELD IN USE			X	B PROCEEDING STRAIGHT
C OTHER THAN DRIVER*	C CONTROLS OBSCURED				C CELL PHONE HANDSFREE IN USE				C RAN OFF ROAD
D UNKNOWN*	D NO CONTROLS PRESENT / FACTOR*	X	X		D CELL PHONE NOT IN USE				D MAKING RIGHT TURN
	TYPE OF COLLISION				E SCHOOL BUS RELATED			X	E MAKING LEFT TURN
	A HEAD - ON				F 75 FT MOTORTRUCK COMBO				F MAKING U TURN
	B SIDE SWIPE				G 32 FT TRAILER COMBO				G BACKING
	C REAR END				H				H SLOWING / STOPPING
WEATHER (MARK 1 TO 2 ITEMS)	D BROADSIDE				I				I PASSING OTHER VEHICLE
X A CLEAR	E HIT OBJECT				J				J CHANGING LANES
B CLOUDY	F OVERTURNED				K				K PARKING MANEUVER
C RAINING	G VEHICLE / PEDESTRIAN				L				L ENTERING TRAFFIC
D SNOWING	H OTHER*:				M				M OTHER UNSAFE TURNING
E FOG / VISIBILITY FT.	MOTOR VEHICLE INVOLVED WITH				N				N XING INTO OPPOSING LANE
F OTHER*:	A NON - COLLISION				O				O PARKED
G WIND	B PEDESTRIAN				P				P MERGING
	C OTHER MOTOR VEHICLE				Q				Q TRAVELING WRONG WAY
X A DAYLIGHT	D MOTOR VEHICLE ON OTHER ROADWAY	1	2	3	OTHER ASSOCIATED FACTORS (MARK 1 TO 2 ITEMS)				R OTHER*:
B DUSK - DAWN	E PARKED MOTOR VEHICLE				A VC SECTION VIOLATED: CITED <input type="checkbox"/> YES <input type="checkbox"/> NO				
C DARK - STREET LIGHTS	F TRAIN				B VC SECTION VIOLATED: CITED <input type="checkbox"/> YES <input type="checkbox"/> NO				
D DARK - NO STREET LIGHTS	G BICYCLE				C VC SECTION VIOLATED: CITED <input type="checkbox"/> YES <input type="checkbox"/> NO				
E DARK - STREET LIGHTS NOT FUNCTIONING*	H ANIMAL:								
ROADWAY SURFACE		PEDESTRIAN'S ACTIONS				SOBRIETY - DRUG PHYSICAL (MARK 1 TO 2 ITEMS)			
X A DRY	I FIXED OBJECT:								
B WET	J OTHER OBJECT:				0			X	X
C SNOWY - ICY					E VISION OBSCUREMENT:				A HAD NOT BEEN DRINKING
D SLIPPERY (MUDDY, OILY, ETC.)					F INATTENTION*:				B HBD - UNDER INFLUENCE
ROADWAY CONDITION(S) (MARK 1 TO 2 ITEMS)		A NO PEDESTRIANS INVOLVED			G STOP & GO TRAFFIC				C HBD - NOT UNDER INFLUENCE*
A HOLES, DEEP RUT*	B CROSSING IN CROSSWALK AT INTERSECTION				H ENTERING / LEAVING RAMP				D HBD - IMPAIRMENT UNKNOWN*
B LOOSE MATERIAL ON ROADWAY*	C CROSSING IN CROSSWALK - NOT AT INTERSECTION				I PREVIOUS COLLISION				E UNDER DRUG INFLUENCE*
C OBSTRUCTION ON ROADWAY*	D CROSSING - NOT IN CROSSWALK				J UNFAMILIAR WITH ROAD				F IMPAIRMENT - PHYSICAL*
D CONSTRUCTION - REPAIR ZONE	E IN ROAD - INCLUDES SHOULDER				K DEFECTIVE VEH. EQUIP.: CITED <input type="checkbox"/> YES <input type="checkbox"/> NO				G IMPAIRMENT NOT KNOWN
E REDUCED ROADWAY WIDTH	F NOT IN ROAD				L UNINVOLVED VEHICLE				H NOT APPLICABLE
F FLOODED*	G APPROACHING / LEAVING SCHOOL BUS	X	X		M OTHER*:				I SLEEPY / FATIGUED
G OTHER*:					N NONE APPARENT				
X H NO UNUSUAL CONDITIONS					O RUNAWAY VEHICLE				

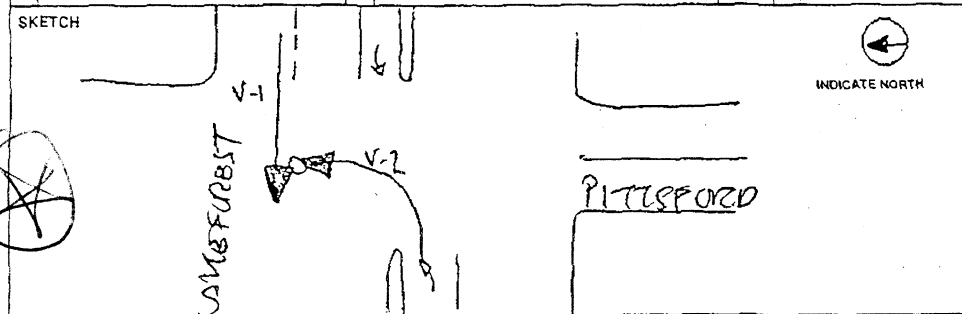

MISCELLANEOUS

V-1 Laham's Car
V-2 Other Driver's Car