

State Farm Insurance Companies

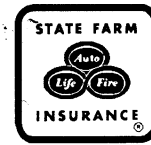

Irvine Operations Center
PO Box 21658
Bakersfield, CA 93390
888 582 3020 Fax 800 377 0989

April 20, 2005

Michael Laham
Elana Laham
26841 LA Alameda Apt 636
Mission Viejo, CA 92691-7364

RE: Insured: Michael Laham
Claim Number: 75-A954-439
Date of Loss: March 27, 2005

Dear Mr. and Mrs. Laham:

Enclosed are copies of your vehicle photos. You will note the point of impact was to the left rear side of your car. There was no damage noted to the front end of your car.

Thank you.

Sincerely,

Wendy Kaiser for Pam Wilson
Claim Representative
(949) 553-5877

State Farm Mutual Automobile Insurance Company

wk

Enclosure(s): Laham vehicle damage photos



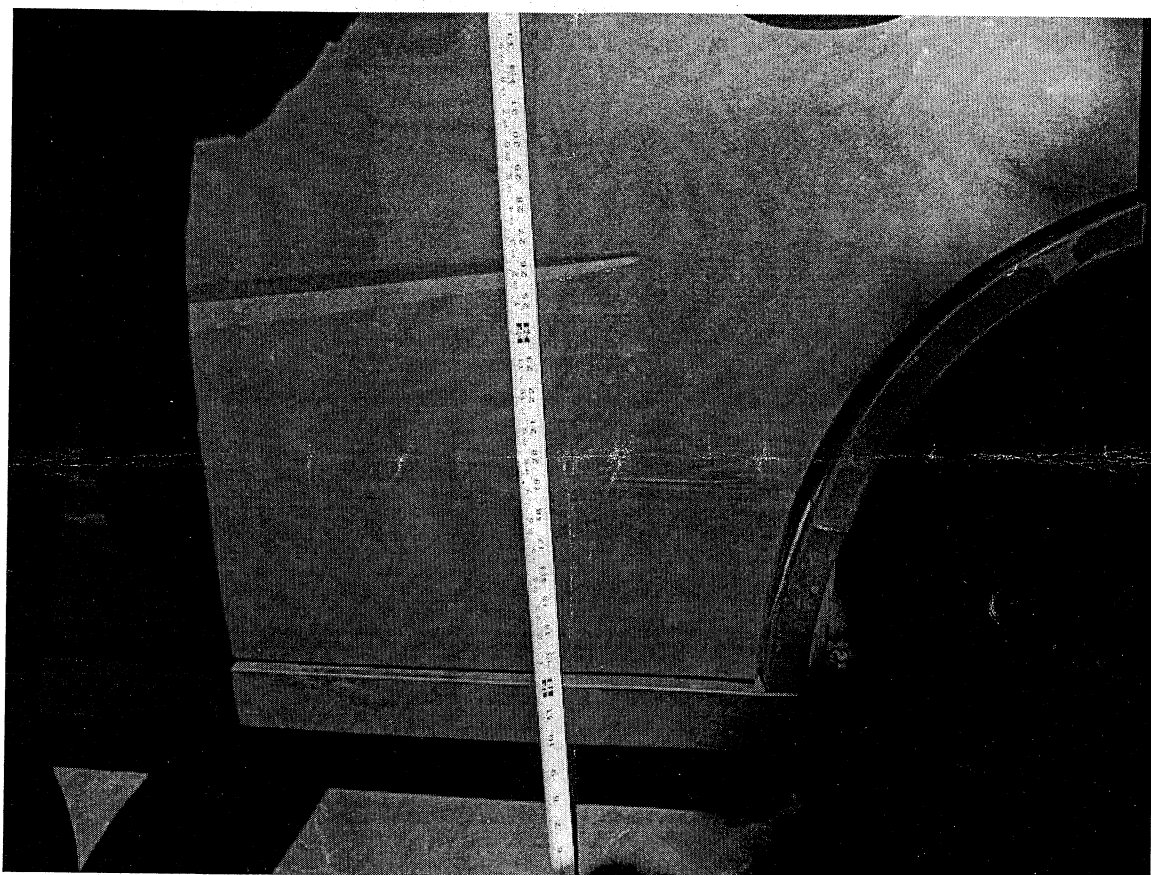

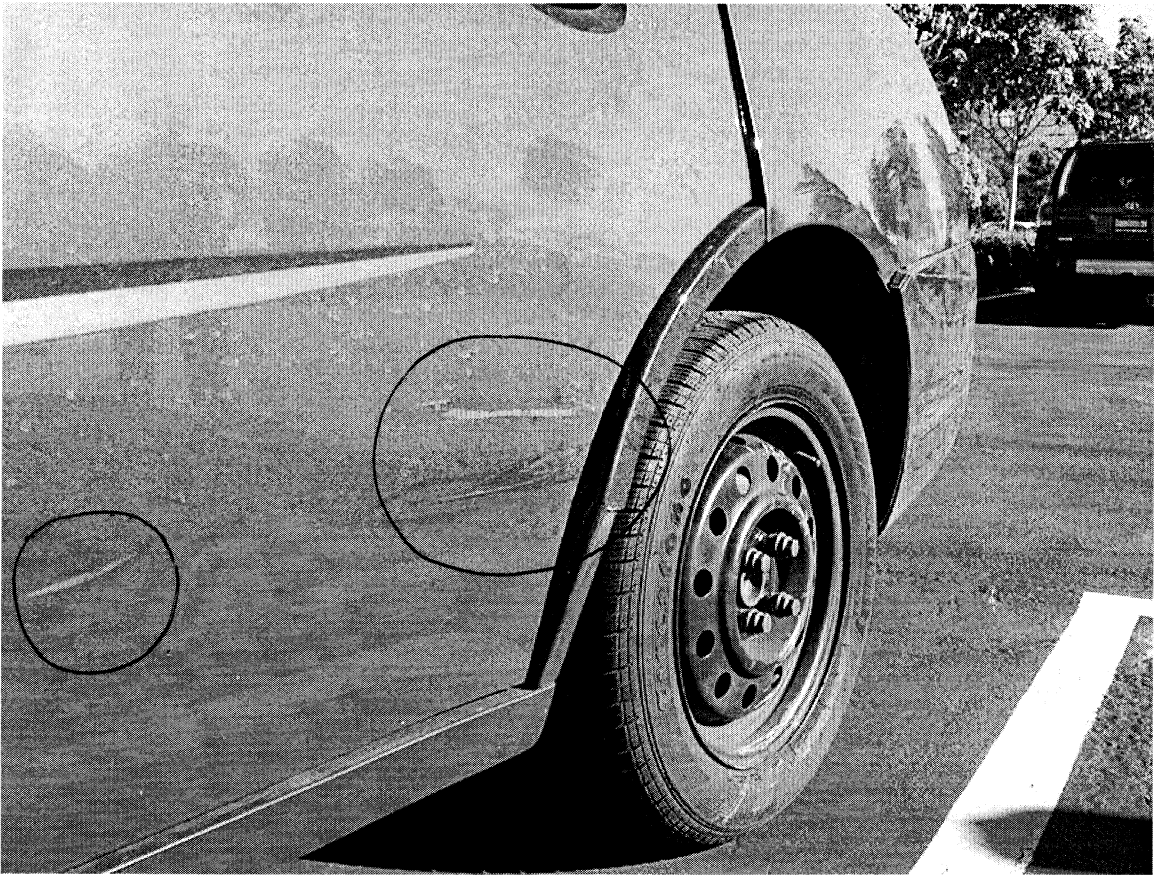

(2) White Streaks (two)



(2) White Streaks (two)

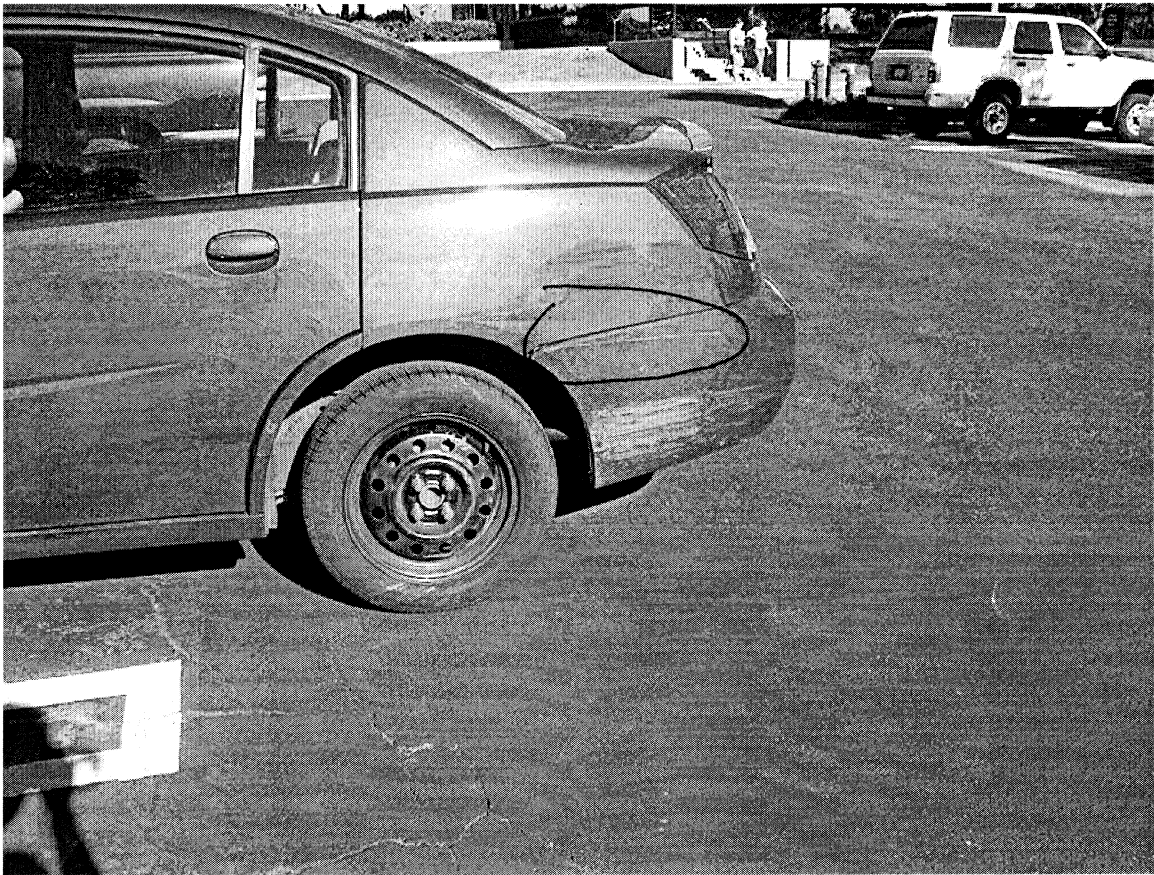

(2) White Streaks (Two)

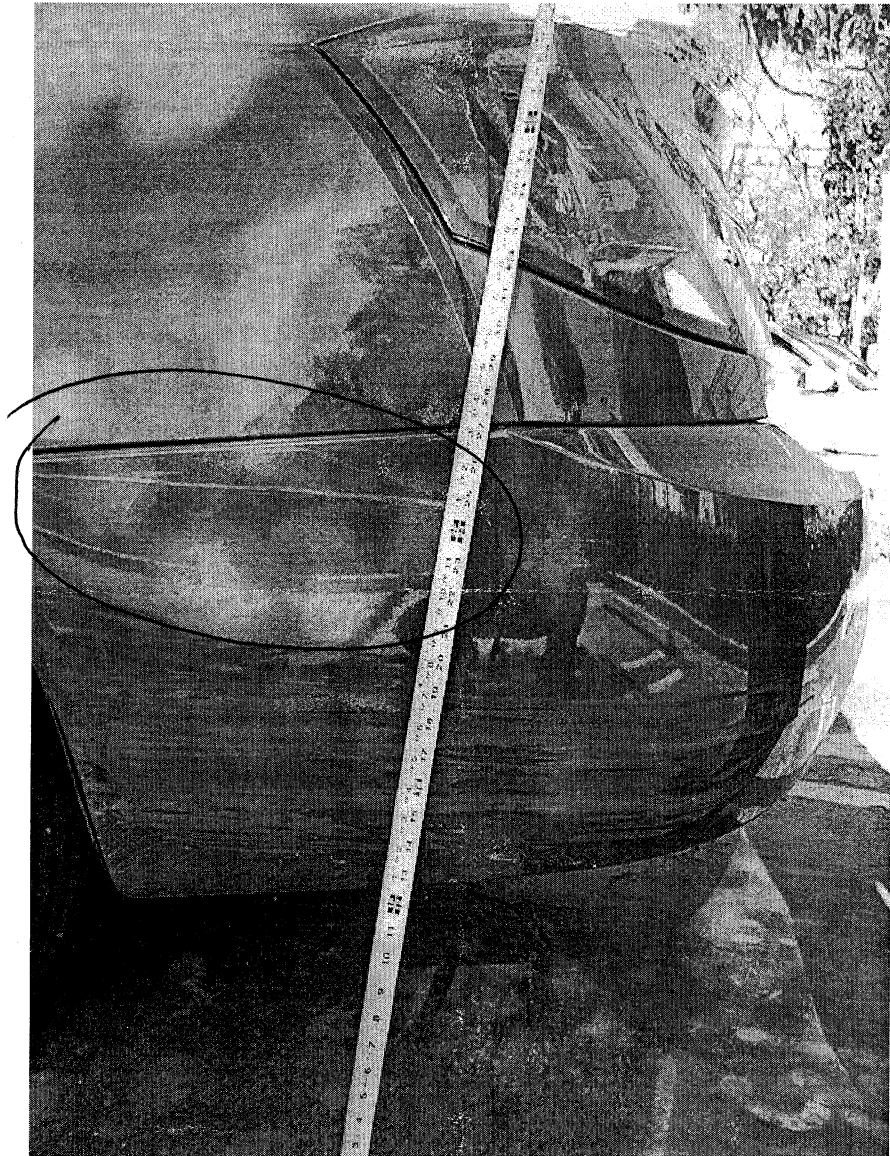

(2) White Streaks (two)

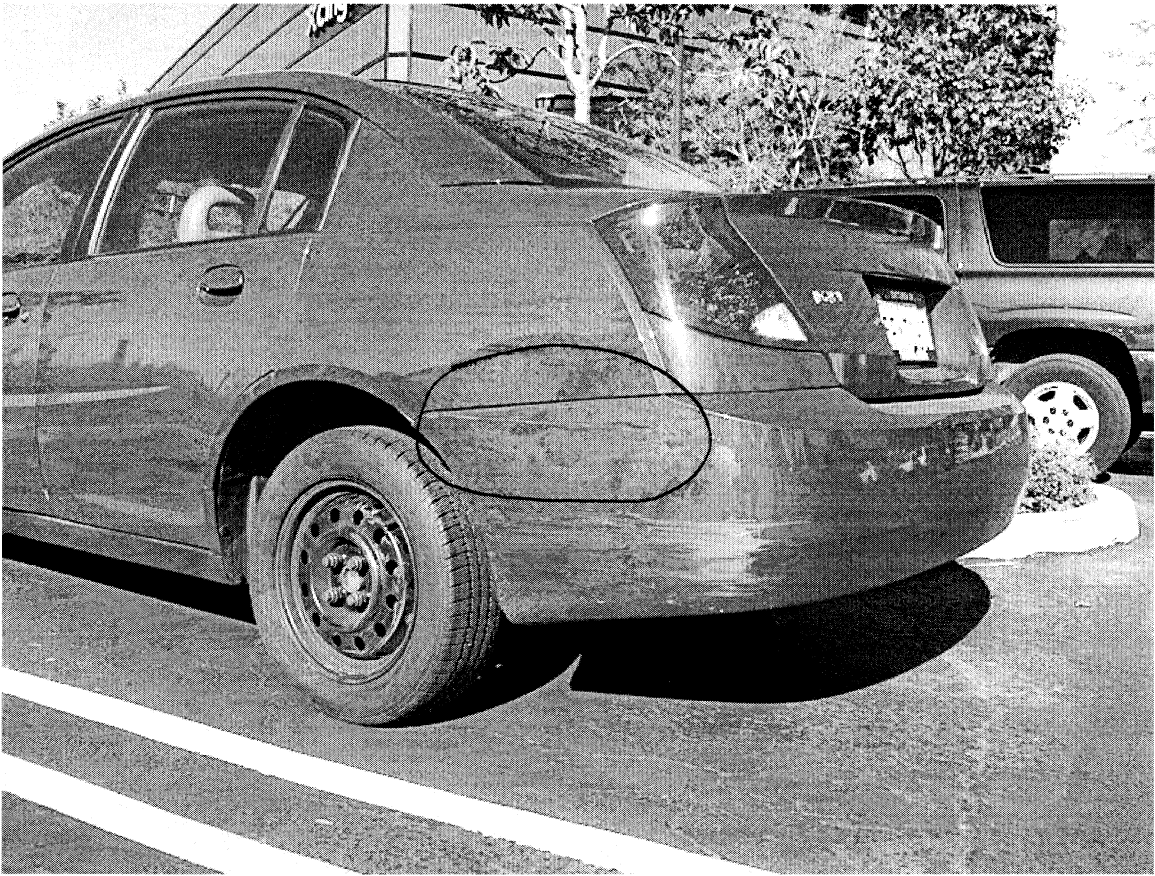

(2) White Streaks (Two)



(2) White Streaks (two)

