

9/10/2009

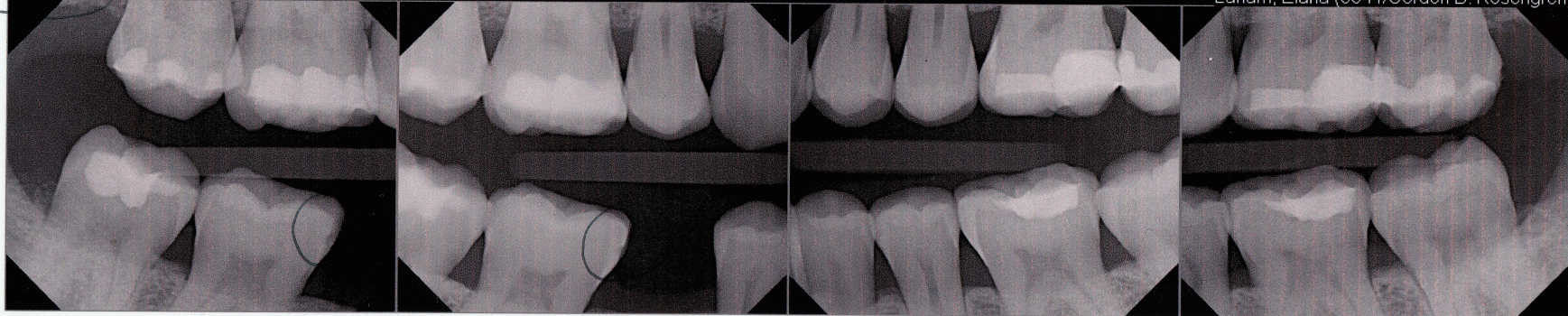

Laham, Elana (8541/Gordon B. Rosengren)

9/16/2010

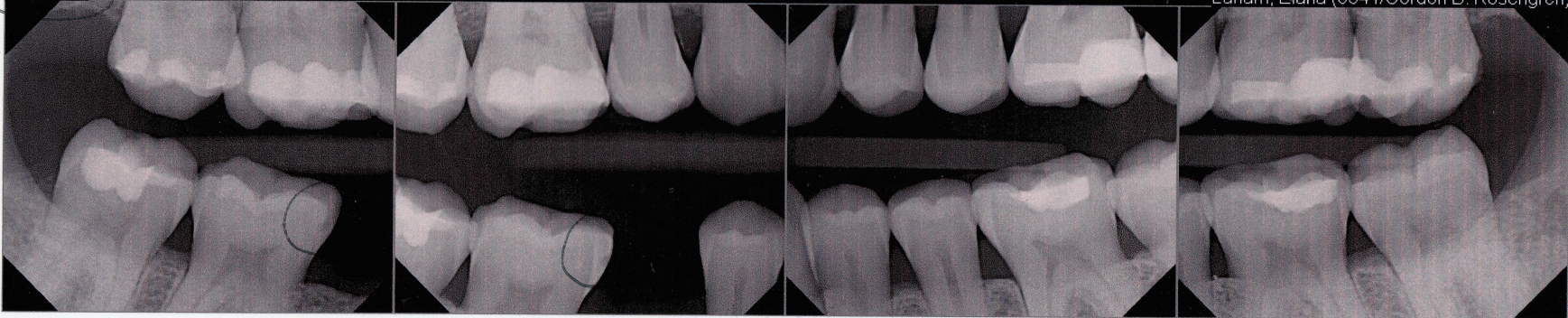

Laham, Elana (8541/Gordon B. Rosengren)

10/13/2011

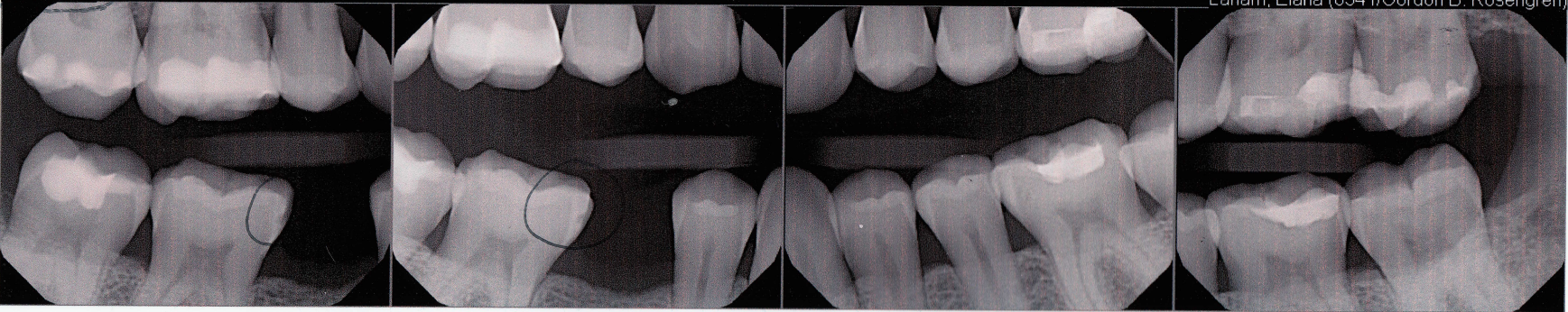

Laham, Elana (8541/Gordon B. Rosengren)

Gordon B. Rosengren, D.D.S., P.S.
General Dentistry
24722 104th Ave. S.E., Suite 201
Kent, WA 98030-5322
(253) 859-0123