

Gordon B. Rosengren, DDS, PS
24722 104th AVE SE
Suite 201
Kent, WA 98030
253-859-0123

BB 4

Laham, Elana (8541/Eric B. Rosengren)

#1-30 7/25/2013

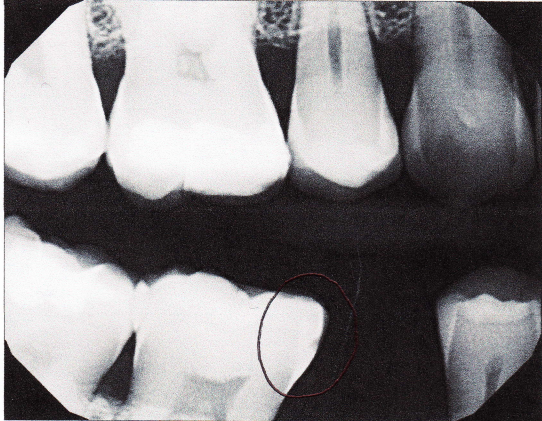

DEXray® by DEXIS

#3-28 7/25/2013

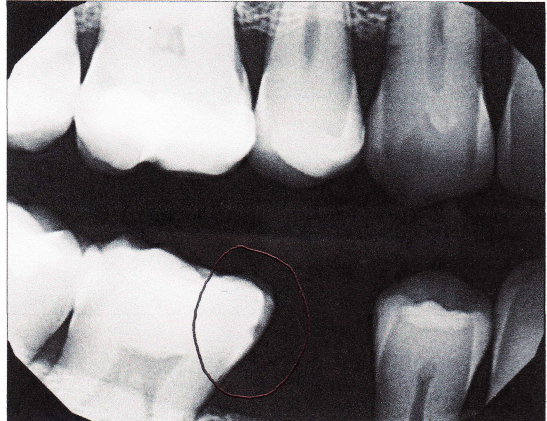

DEXray® by DEXIS

#12-19 7/25/2013

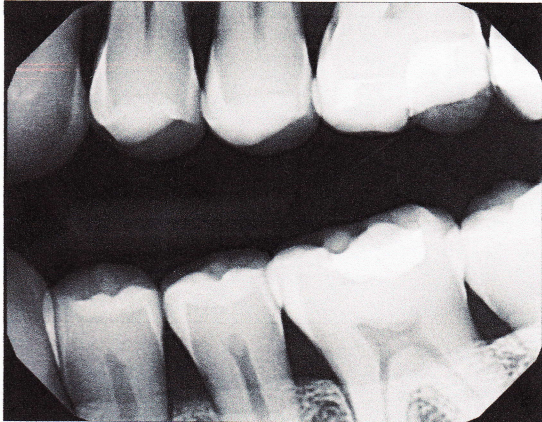

DEXray® by DEXIS

#14-17 7/25/2013

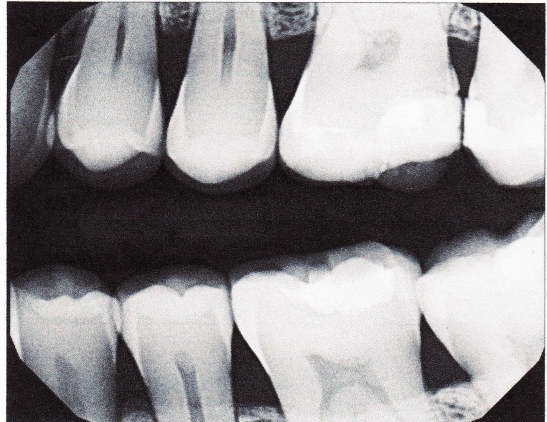

DEXray® by DEXIS